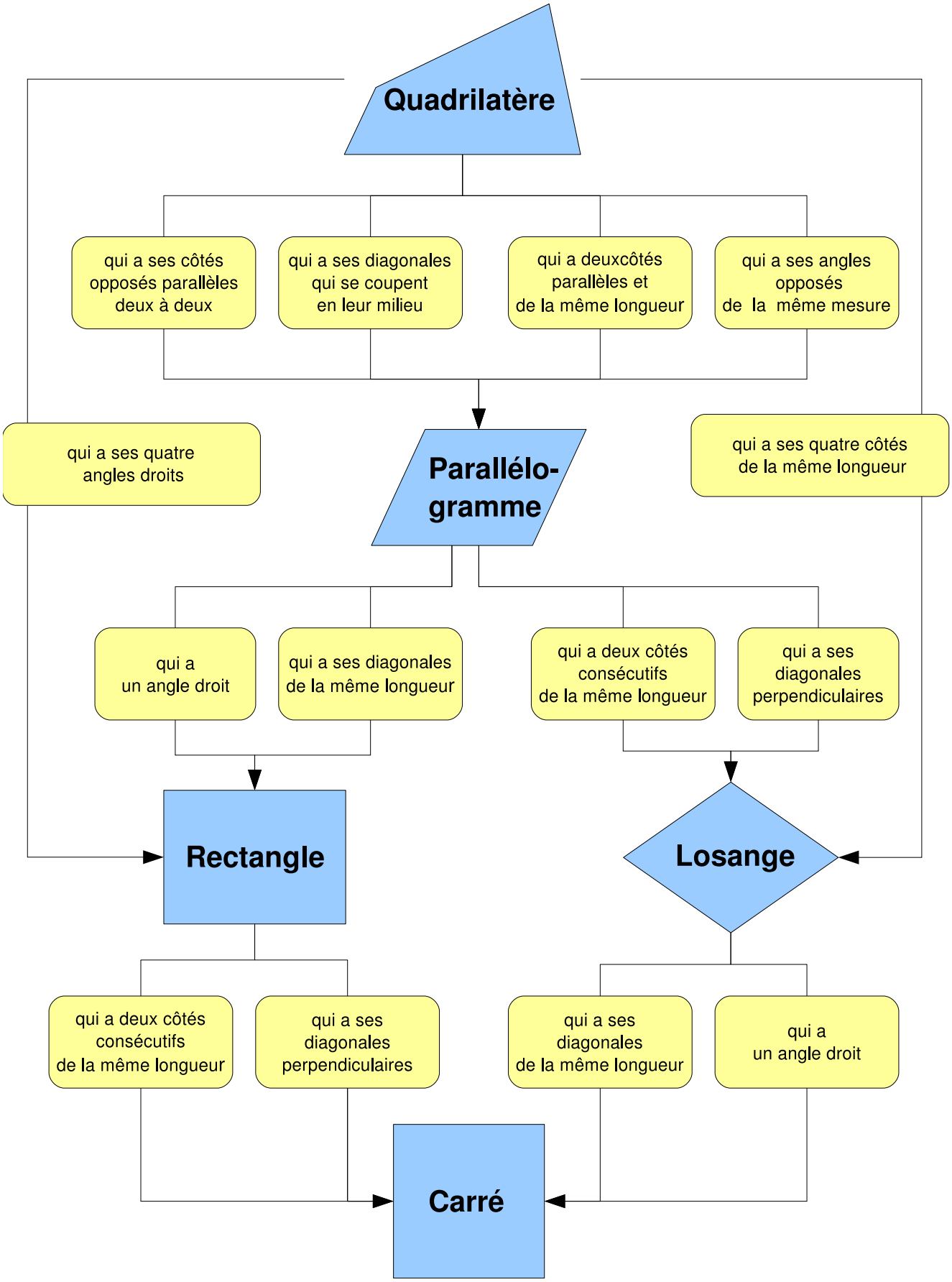Pour résumer…